Peg O' My Heart

Words by
ALFRED BRYAN

Music by
FRED FISHER

Featured by **JACK FINA and his Orchestra**

ROBBINS MUSIC CORPORATION
799 SEVENTH AVENUE · NEW YORK
by Arrangement With *Leo Feist inc*

PEG O' MY HEART

Words by
ALFRED BRYAN

Music by
FRED FISHER

Slowly

mp

Slowly

Cm7 F7 Cm7 F7 F7aug Bb

I grow tired of a song _ If it lin-gers too long _ And ros-es I've plucked and thrown a-
Oh! my heart's in a whirl, _ O-ver one lit-tle girl, _ I love her, I love _ her, yes, I

mp

Bb Bbdim Cm Ebaug Cm7 F7 F7aug Bbmaj7 Bb6 Bbmaj7 Bb6 Bdim

way ___ But still I nev-er change my tune _ When we are strol-ling 'neath the moon ___ Pret-ty
do, ___ Al-tho' her heart is far a-way, _ I hope to make her mine some day. ___ Ev-'ry

Cm7 F7 Cm7 F7 F7aug Bb

Peg can't you see _ Heav-en sent you to me _ I need you much more than I can say ___ I know
beau-ti-ful rose, _ Ev-'ry vi-o-let knows, I love her, I love _ her fond and true, ___ And her

Revised Version
SH 3268-2

Published by Robbins Music Corporation by arrangement with Leo Feist, Inc., for United States & Canada
Copyright 1913 Leo Feist, Inc., 1619 Broadway, New York, N. Y.
Revised Edition Copyright 1921 Leo Feist, Inc., 1619 Broadway, New York, N. Y.
Copyright renewal 1941 Leo Feist, Inc., 1619 Broadway, New York, N. Y.
Copyright 1947 Leo Feist, Inc., 1619 Broadway, New York, N. Y.
International Copyright Secured Made in U. S. A.
All Rights Reserved Including Public Performance For Profit.
Any arrangement or adaptation of this composition without the consent of the owner is an infringement of copyright

Gm7 C7 Gm7 C7 F7 B♭m C7 F C7 F7

I'm aim-ing high But a dream-er can try— So why can't I ——— Just dream and sigh my love song!
heart fond-ly sighs, As I sing to her eyes,— Her eyes of blue, ——— Sweet eyes of blue, my dar-ling!

Refrain, Slowly

B♭ B♭maj7 B♭ Gm C7 C9 C7 Cm7 F9

Peg O' My Heart ——— I love you, Don't let us part, ——— I love you, I al-ways knew,
Peg O' My Heart ——— I love you, We'll nev-er part, ——— I love you, Dear lit-tle girl,—

mp-mf

Cm7 F9 B♭ B♭maj7 B♭dim F7 B♭dim F7 B♭ B♭maj7

rit. *a tempo*

It would be you,— Since I heard your lilt-ing laugh-ter, It's your I-rish heart I'm af-ter Peg O'My Heart, —
Sweet lit-tle girl,— Sweet-er than the Rose of E-rin, are your win-ning smiles en-dear-in', Peg O'My Heart, —

rit. *a tempo*

B♭ Gm C7 C9 C7 Cm7 F9 Cm7 F9 F7-9

— Your glanc-es make my heart say ——— "How's chanc-es?" Come, be my own— Come, make your home in my
— Your glanc-es with I-rish art ——— en-trance us, Come, be my own— Come, make your home in my

1. B♭ B♭maj7 B♭dim F7 B♭dim F7 2. B♭ Cm B♭maj Cm7 B♭

heart. heart.

rall.

SH 3268-2

ARTHUR MURRAY DANCE INSTRUCTOR
Contains music and instructions for every type of social dancing: fox-trot, waltz, rumba, samba, tango, etc. Includes: **SIBONEY, STOMPIN' AT THE SAVOY, I'LL SEE YOU IN MY DREAMS** and many others, plus charts, illustrations and detailed explanations. *Price 60c*

SONG OF SCHEHERAZADE
A souvenir album containing the music from the Universal-International picture of the same title. Includes: **A SONG OF INDIA, HYMN TO THE SUN, SCHEHERAZADE, GYPSY SONG, COQ D'OR, DANCE OF THE TUMBLERS, CAPRICCIO ESPAGNOL** and **FANDANGO.** *Price 60c*

WARNING! *Any person who willfully and for profit copies the whole or any part of the Words or Music of this song, shall be liable to Criminal Prosecution under the United States Copyright Laws.*

ROBBINS MAMMOTH BOOKS

A Music Publishing Triumph!

Edited by HUGO FREY — *Price $1.25 each*

As fast as paper stock is made available Robbins MAMMOTH Books are being reprinted in huge quantities to supply the big demand. Over 500,000 MAMMOTH Books have been sold, because these best sellers are today's outstanding music values. Each book contains 192 pages of musical favorites —many exclusive copyrights—clearly printed on fine quality paper. Build a bigger and better music library with these low-cost volumes—insist on Robbins MAMMOTH Books for your home or studio.

MAMMOTH Collection of FAMOUS PIANO MUSIC

No. 1 — 58 complete piano numbers of world famous favorites, including Siboney, March Of The Mannikins, Chopin's Polonaise, etc., plus the best known works of master composers.

MAMMOTH Collection of FAMOUS PIANO CLASSICS

No. 9 — Contains masterpieces of best-loved music, including Dance Of The Flowers, Salut D'Amour, Kammenoi-Ostrow, Rustle Of Spring, Chopin's Nocturne, etc.

MAMMOTH Collection of WORLD FAMOUS SONGS

No. 2 — Words and music of 181 song classics, including popular ballads, operatic arias and light concert pieces, suitable for all musical occasions.

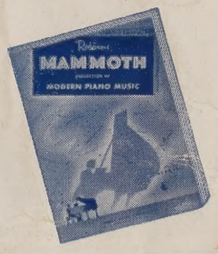

MAMMOTH Collection of MODERN PIANO MUSIC

No. 10 — This book of modern compositions is a publishing sensation of all time! Contains works by Ravel, Tschaikowsky, Sibelius, Granados, Debussy, Prokofieff, Rachmaninoff, etc.

MAMMOTH Collection of CHILDREN'S PIANO PIECES

No. 3 — 153 pieces by Chopin, Dvorak, Brahms, MacDowell, Schubert, Tschaikowsky, etc. Includes Liebestraum, Far Elise, Turkish March, etc. — all simplified arrangements for beginners.

MAMMOTH Collection of AMERICAN SONGS

No. 11 — This great American song anthology contains many famous copyrights, plus traditional, folk, Western, minstrel, spiritual and Stephen Foster songs.

MAMMOTH Collection of FAMOUS CHILDREN'S SONGS

No. 4 — The biggest children's song book. Includes Rounds, Mother Goose Songs, Games, Lullabies and original melodies written for Stevenson's Garden of Verses.

MAMMOTH Collection of ACCORDION SOLOS

No. 12 — Never before has an accordion book contained so many copyrighted favorites! Includes Anchors Aweigh, The Woodpecker Song, Siboney, Deep Purple, Blue Moon, etc.

MAMMOTH Collection of VIENNESE WALTZES

No. 6 — This largest volume of world famous waltzes contains 15 Strauss Waltzes, 7 Waldteufel Waltzes and 14 additional ones by Lanner, Czibulka, Charbier and others.

MAMMOTH Collection of SONGS OF THE GAY NINETIES

No. 17 — The largest collection of old-time favorites, complete with words and music. A veritable treasure-chest containing many songs published for the first time in a collection. A "must" for your music library.

ROBBINS MUSIC CORPORATION • 799 SEVENTH AVENUE • NEW YORK 19, N. Y.

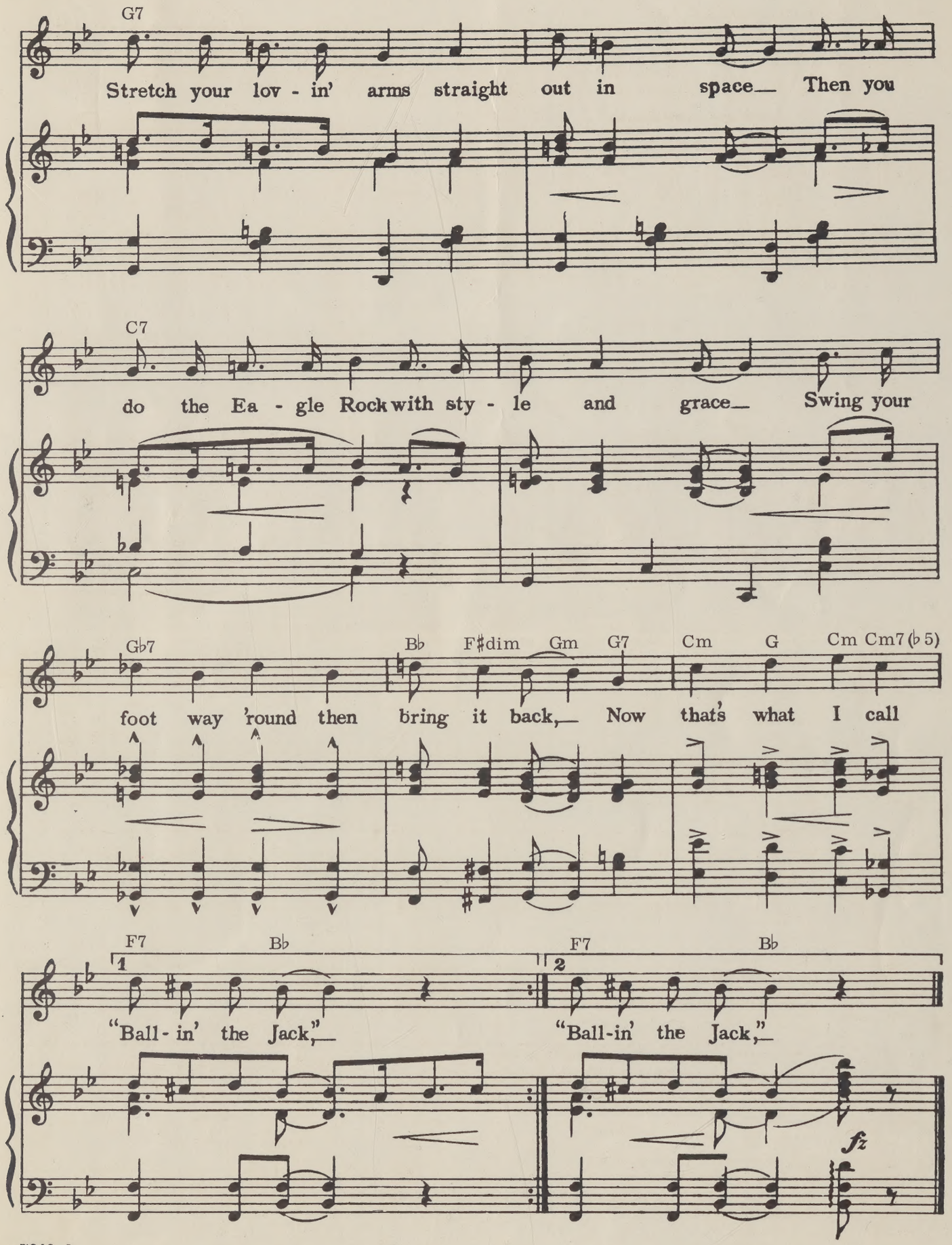
G7
Stretch your lov - in' arms straight out in space_ Then you
C7
do the Ea - gle Rock with sty - le and grace_ Swing your
G♭7
Bb
F♯dim
Gm
G7
Cm
G
Cm
Cm7 (♭5)
foot way 'round then bring it back,_ Now that's what I call
F7
Bb
1
"Ball - in' the Jack,"_
F7
Bb
2
"Ball-in' the Jack,"_
fz

SEVEN DECADES OF HITS FROM MARKS MUSIC

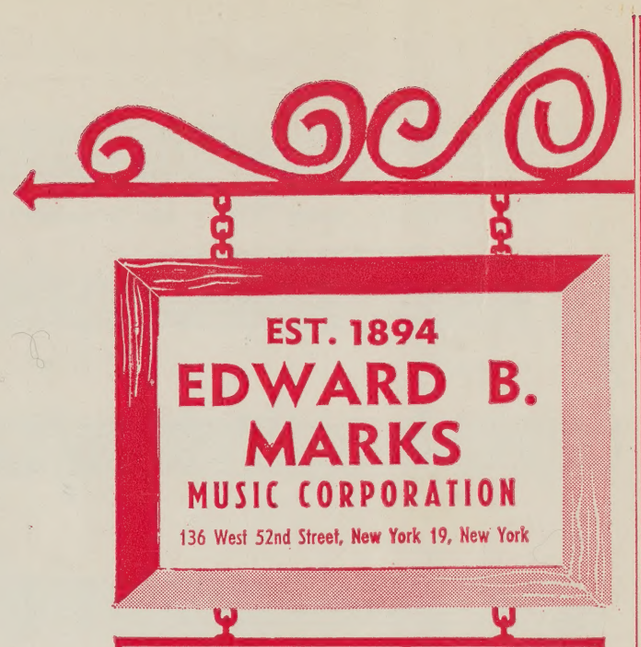

"In addition to this astounding list of popular music, a whole history of the last 70 years, we also publish a great wealth of serious and educational material."

"For instance, we are the exclusive publisher of the distinguished leader in contemporary music, Roger Sessions, and of the magnificent Latin-American composer Ernesto Lecuona, whose light classics have so brilliantly bridged the gap between the best in popular and concert music."

THE NIFTY NINETIES (1890-1900)

A HOT TIME IN THE OLD TOWN TONIGHT
SWEET ROSIE O'GRADY
TAKE BACK YOUR GOLD
IN THE BAGGAGE COACH AHEAD
MY MOTHER WAS A LADY
STORY OF THE ROSE (Heart Of My Heart)
TWO LITTLE GIRLS IN BLUE
MY SWEETHEART'S THE MAN IN THE MOON
WHERE DID YOU GET THAT HAT?
EVERYBODY WORKS BUT FATHER

ENTER THE 20th CENTURY UNLIMITED (1900-1910)

GLOW WORM
IN THE GOOD OLD SUMMER TIME
I WONDER WHO'S KISSING HER NOW
IDA, SWEET AS APPLE CIDER
MY GAL SAL
NOBODY
WALTZ ME AROUND AGAIN, WILLIE
UNDER THE BAMBOO TREE
OH DIDN'T HE RAMBLE
IT'S DELIGHTFUL TO BE MARRIED

MAKE ROOM FOR JAZZ (1910-1920)

BALLIN' THE JACK
ORIGINAL DIXIELAND ONE-STEP
JAZZ ME BLUES
BY HECK
SARI WALTZ
BLUES MY NAUGHTY SWEETIE GIVES TO ME
ROLL THEM ROLY-BOLY EYES
SHIM-ME-SHA-WABBLE
KING'S SERENADE
TISHOMINGO BLUES

NO "PROHIBITION" ON MUSIC (1920-1930)

MALAGUENA
PARADE OF THE WOODEN SOLDIERS
MANHATTAN
ANDALUCIA
SONG OF THE ISLANDS
DOWN SOUTH
FRASQUITA SERENADE
MARIA LA O
IN THE LITTLE RED SCHOOLHOUSE
LA COMPARSA

THE RUMBA SHAKES THE WORLD (1930-1940)

PEANUT VENDOR
WHAT A DIFF'RENCE A DAY MADE
POINCIANA
YOURS
SAY 'SI SI'
MY SHAWL
MARTA
MAMA INEZ
JUNGLE DRUMS
TANGO OF ROSES

THEY STILL WERE DANCING (1940-1950)

THE BREEZE AND I
PAPER DOLL
AMAPOLA
THERE'LL BE SOME CHANGES MADE
EL RANCHO GRANDE
MIAMI BEACH RUMBA
PLAY FIDDLE PLAY
A GAY RANCHERO
LILLI MARLENE
NIGHTINGALE
STRANGE FRUIT

THE BEAT'S THE THING (1950-1960)

TELL LAURA I LOVE HER
JEALOUS OF YOU
THE BANANA BOAT SONG
LOLLIPOP
CINDY, OH CINDY
THE GLOW WORM (Mercer Version)
GOD BLESS' THE CHILD
DUNGAREE DOLL
WONDERFUL, WONDERFUL
PORT AU PRINCE
PIEL CANELA

R & N